

Front Elevation

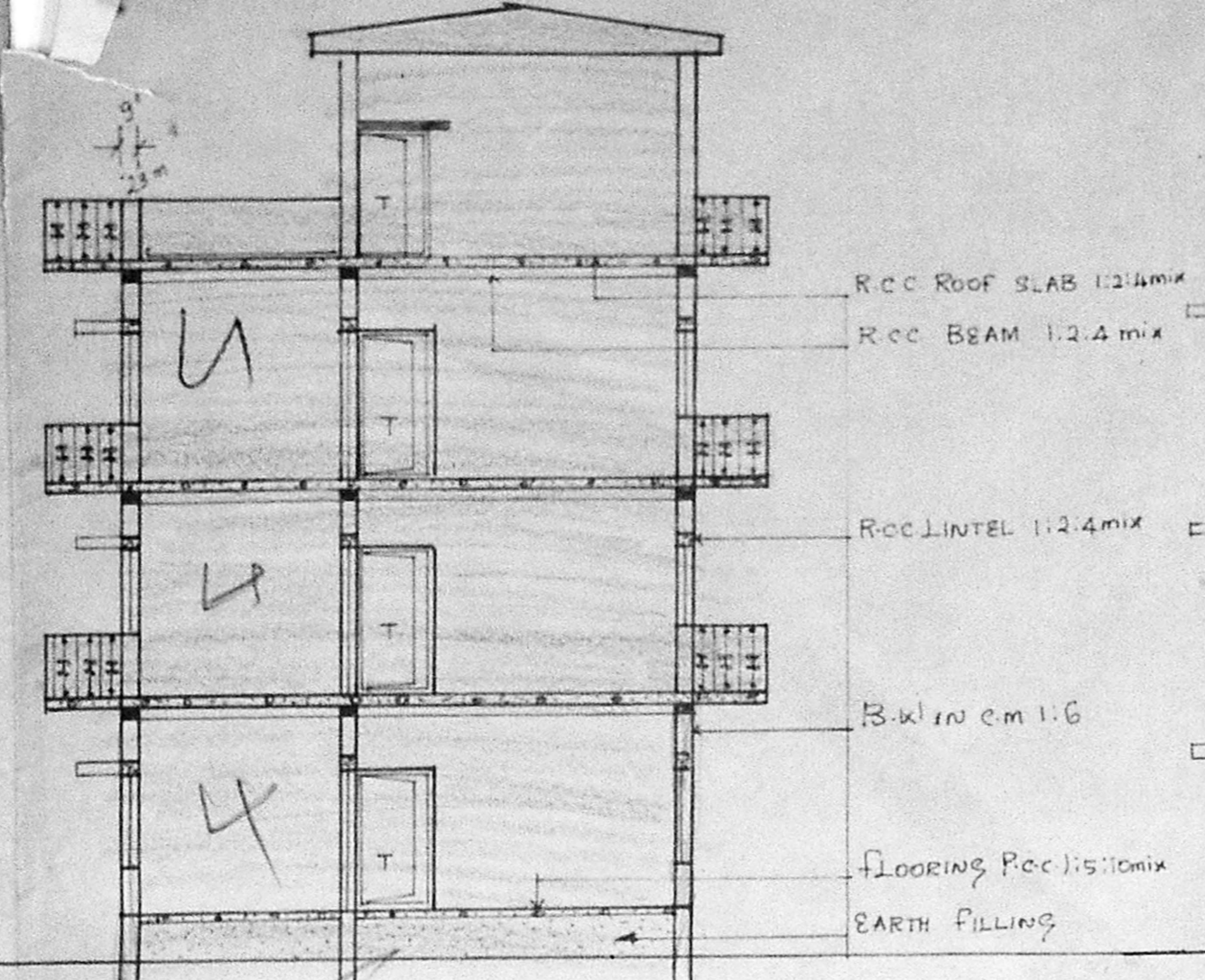

Section On XX

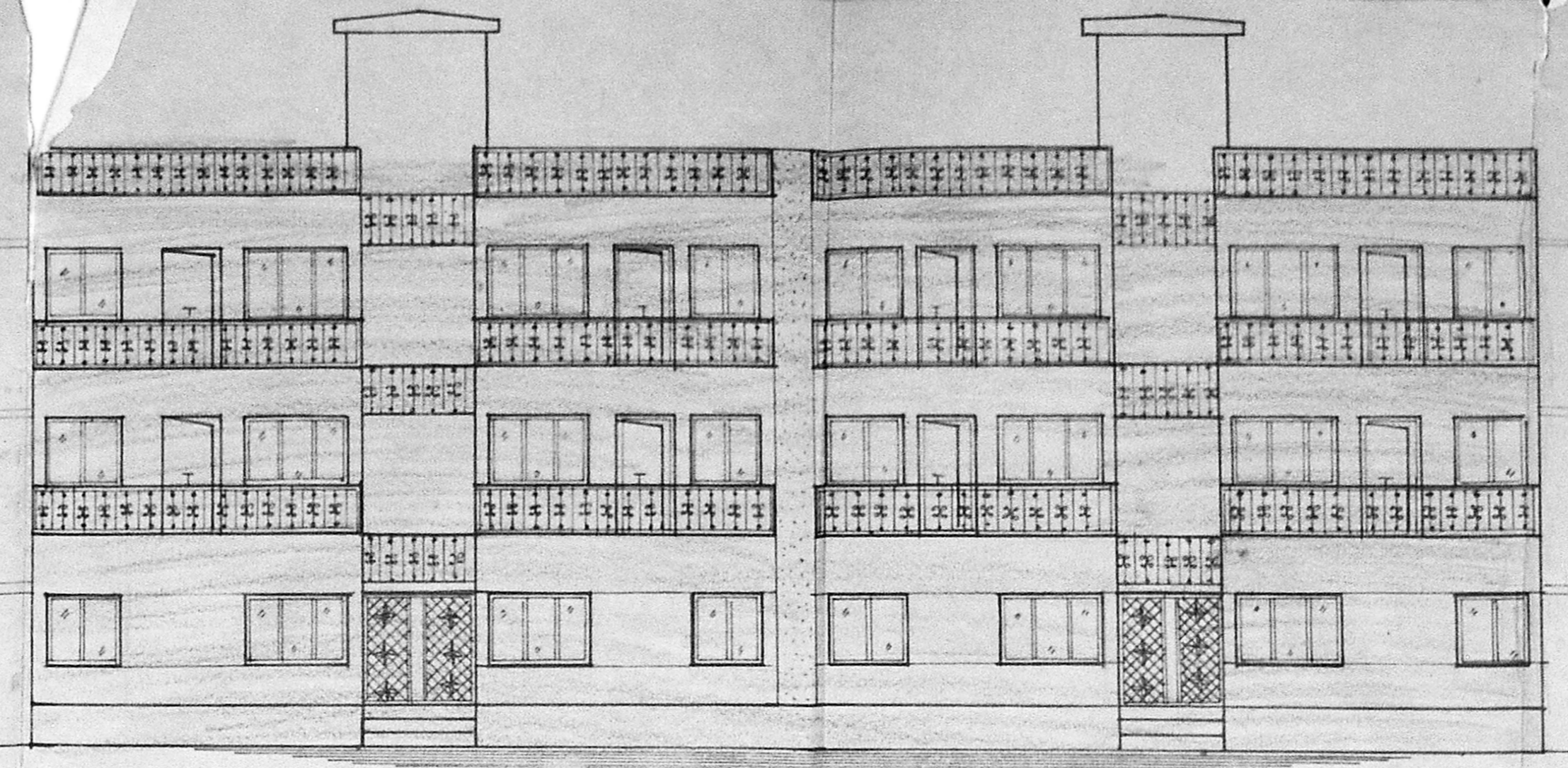

Northern Side Elevation

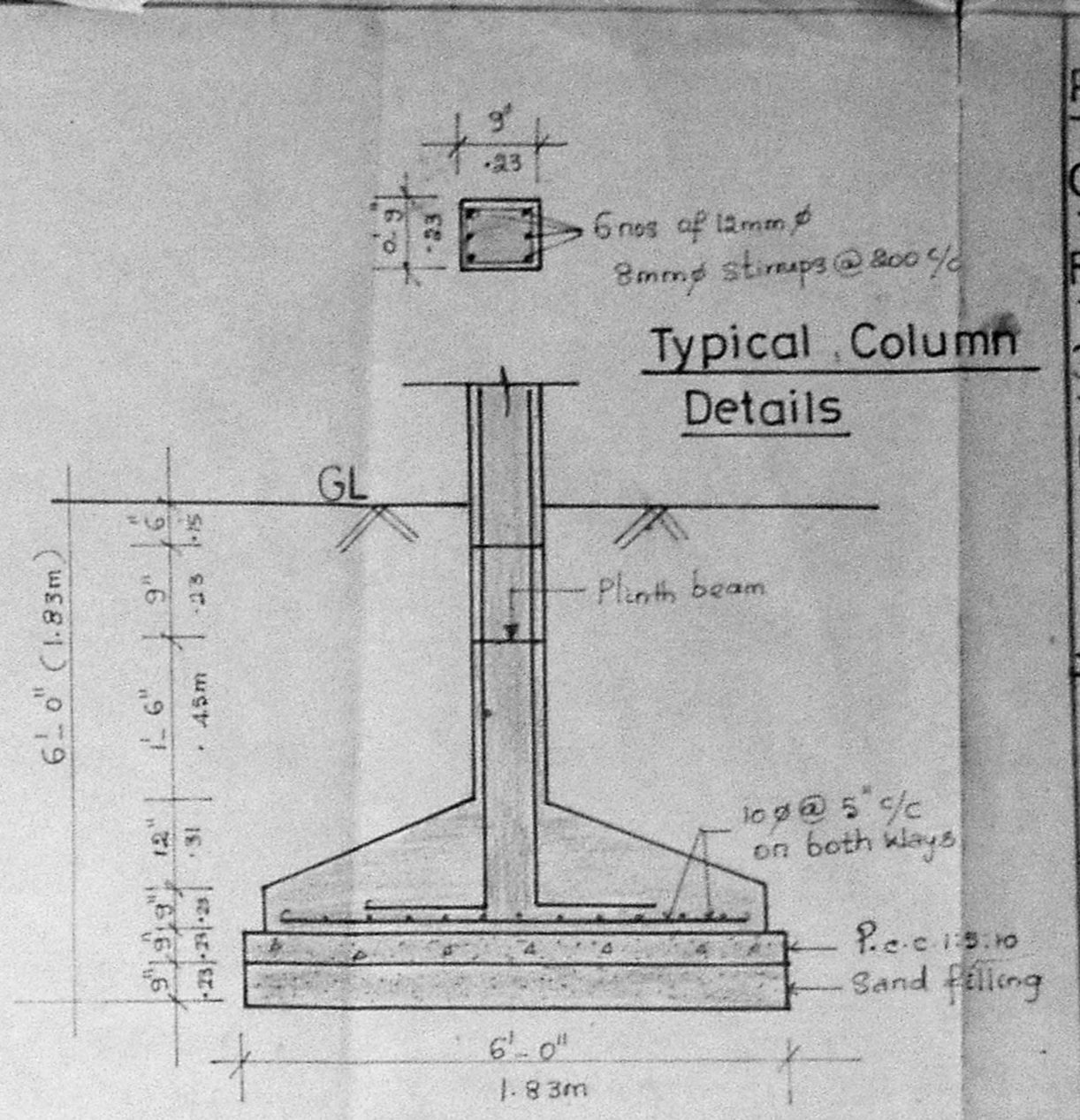

Typical Column Details

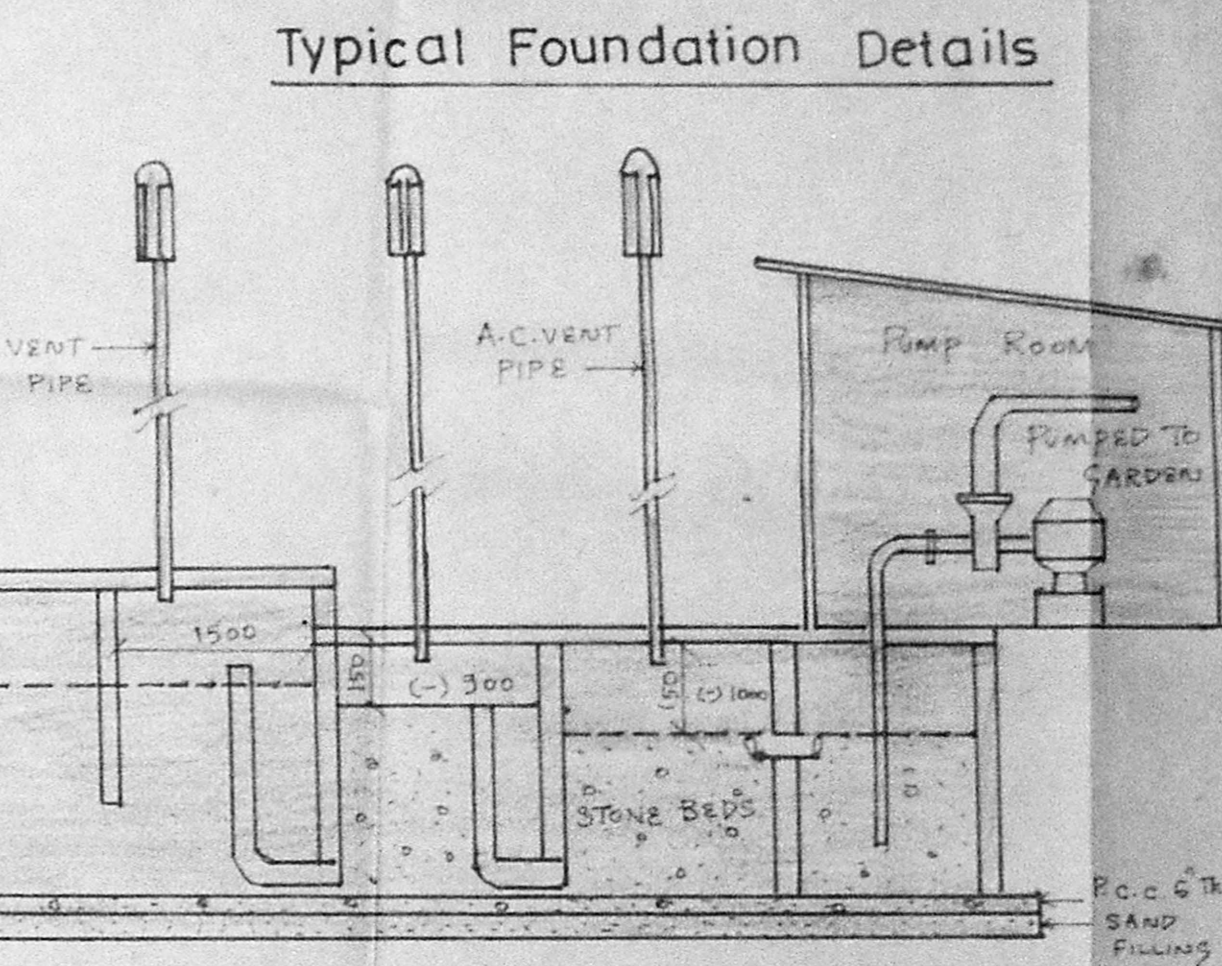

Typical Foundation Details

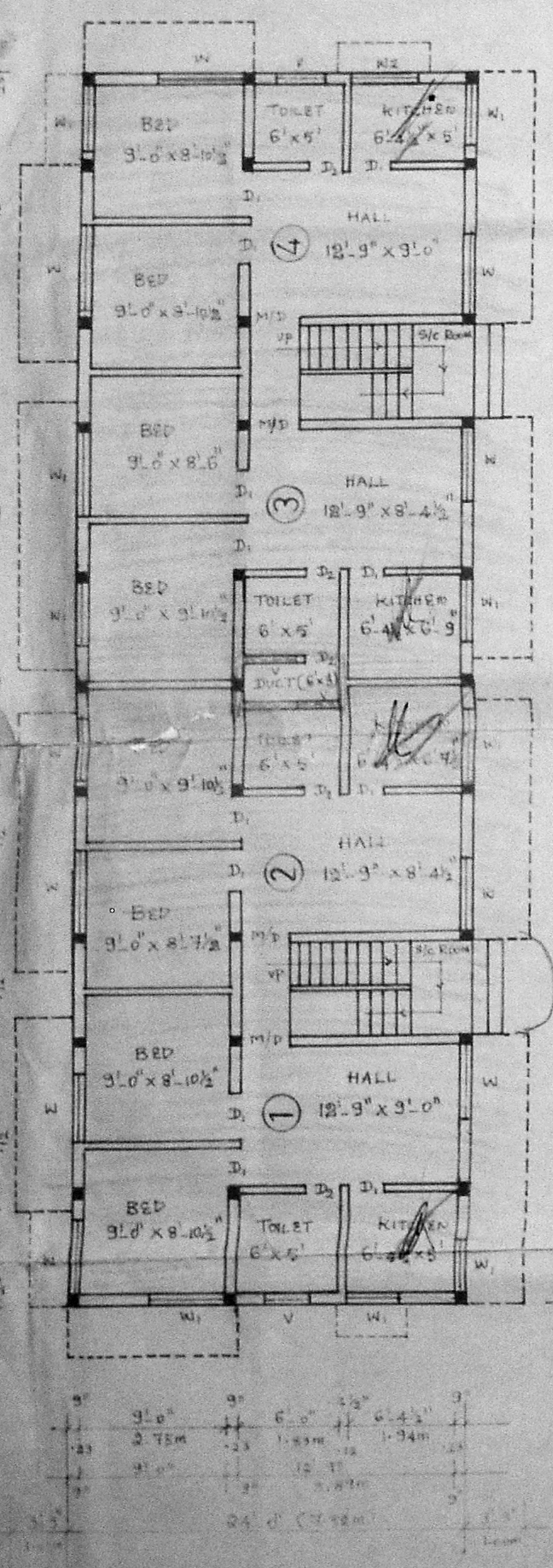

Ground Floor Plan

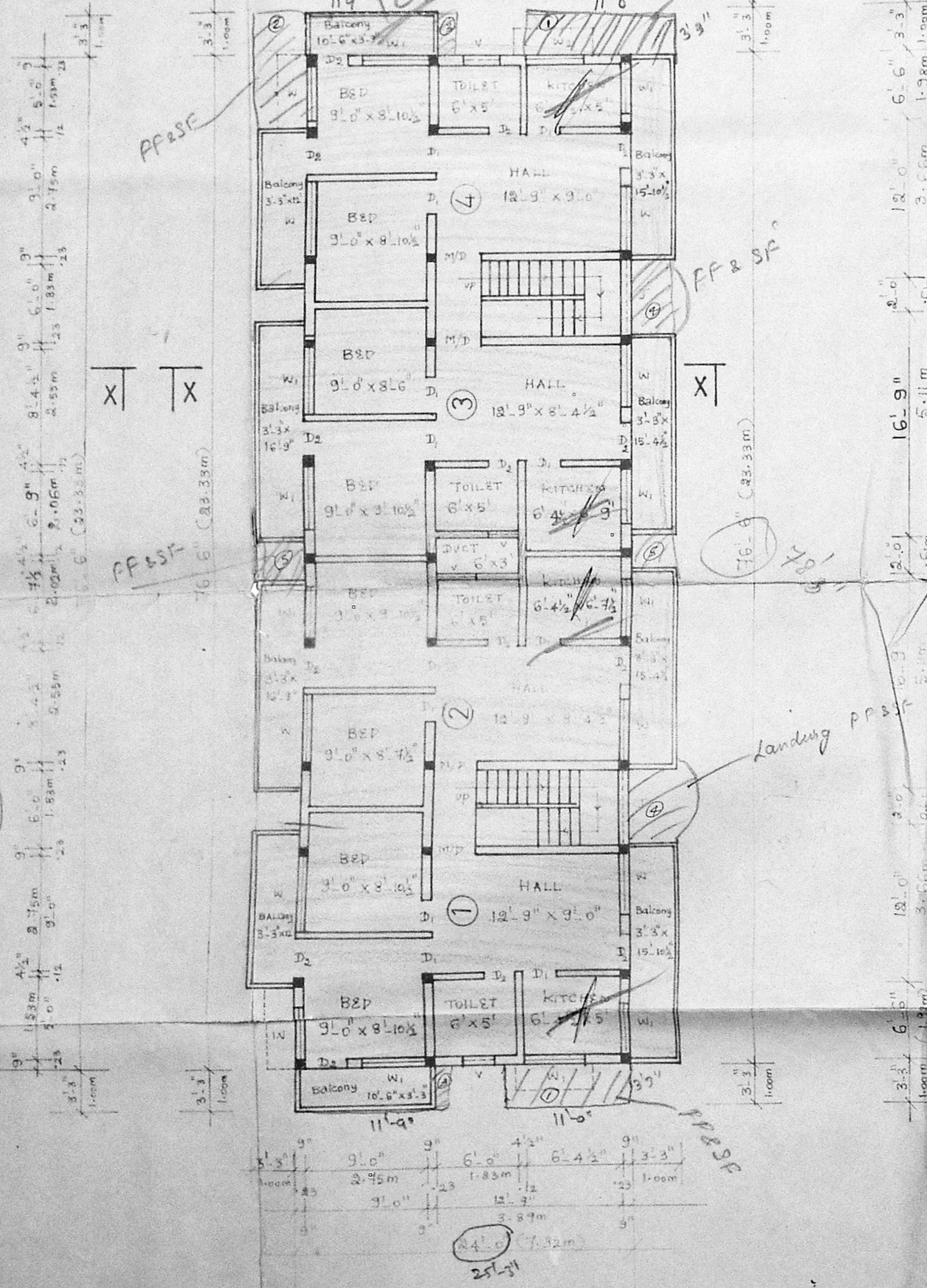

Typical Floor Plan First & Second Floor Plan

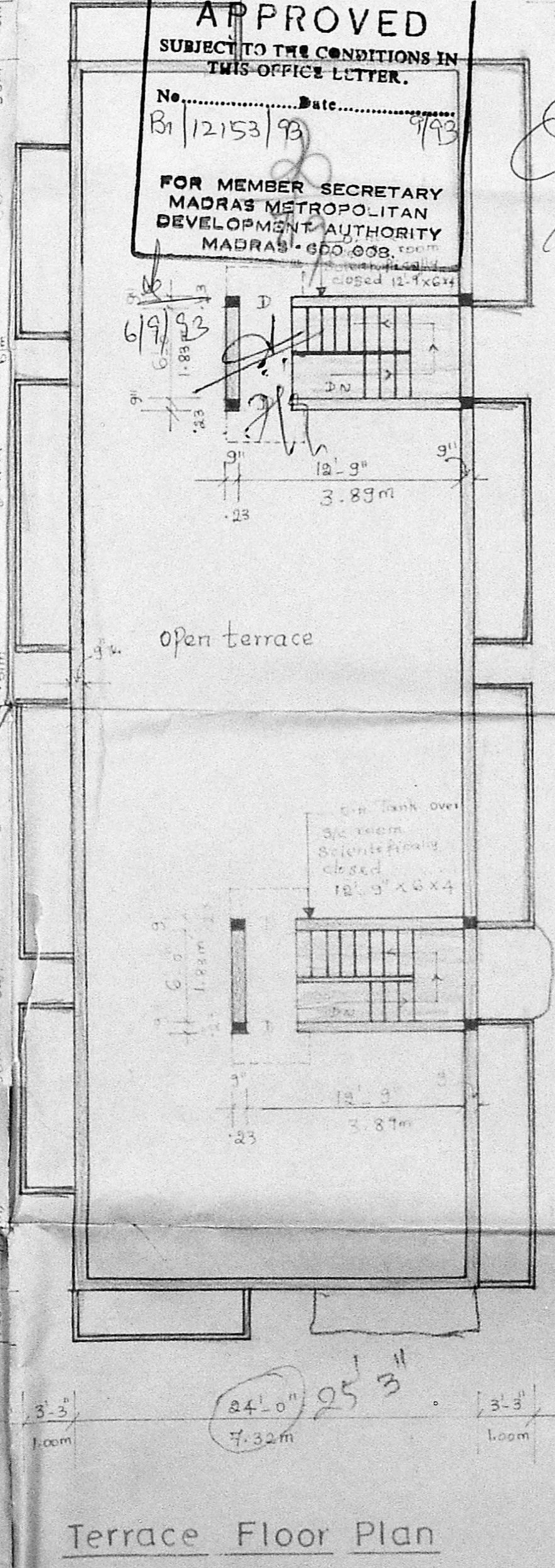

Terrace Floor Plan

Planning Permit No. B/16764/381/93
APPROVED
 SUBJECT TO THE CONDITIONS IN THIS OFFICE LETTER.
 No. B/12153/93
 FOR MEMBER SECRETARY
 MADRAS METROPOLITAN
 DEVELOPMENT AUTHORITY
 MADRAS - 600 098

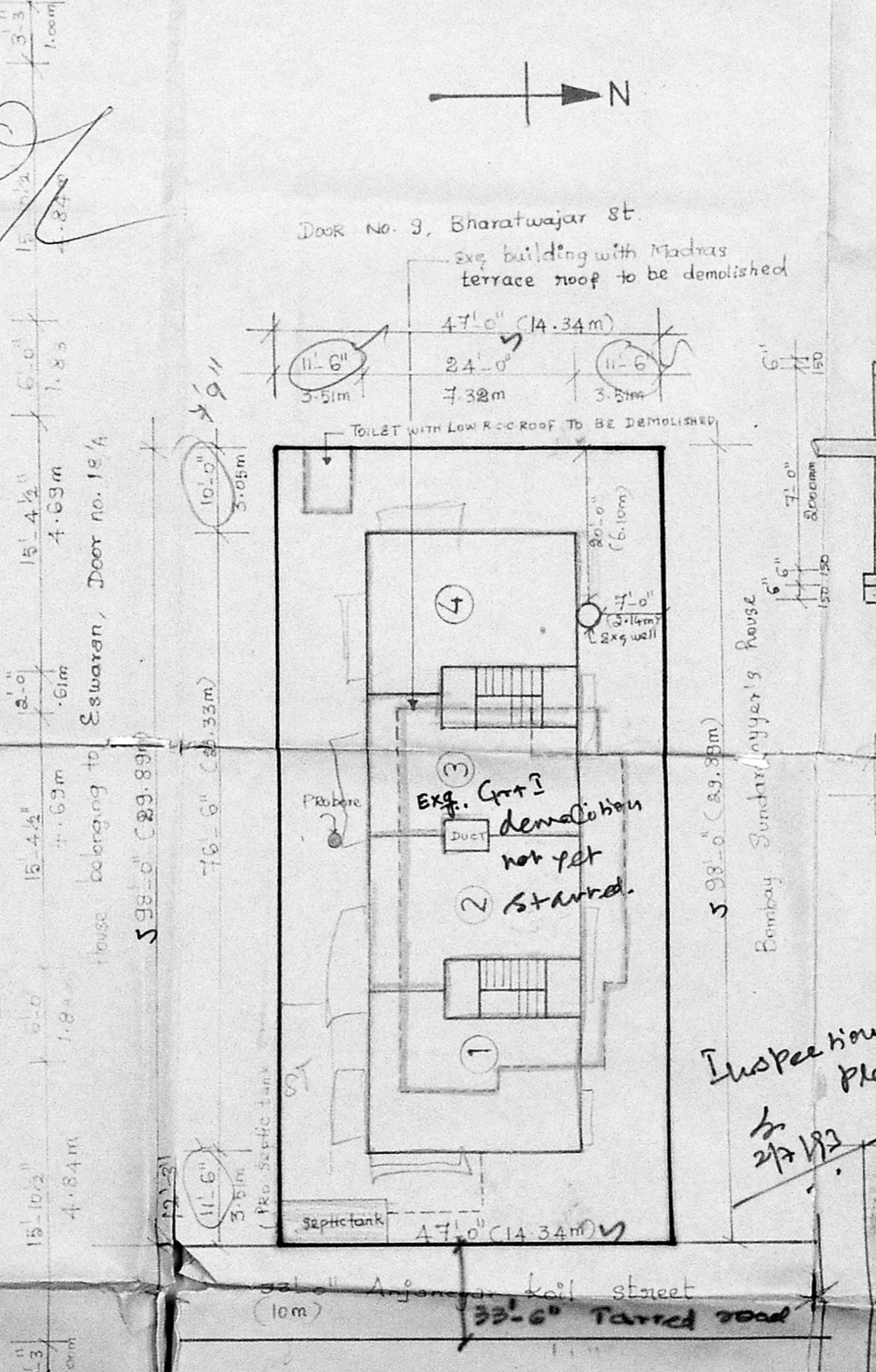

Site Plan

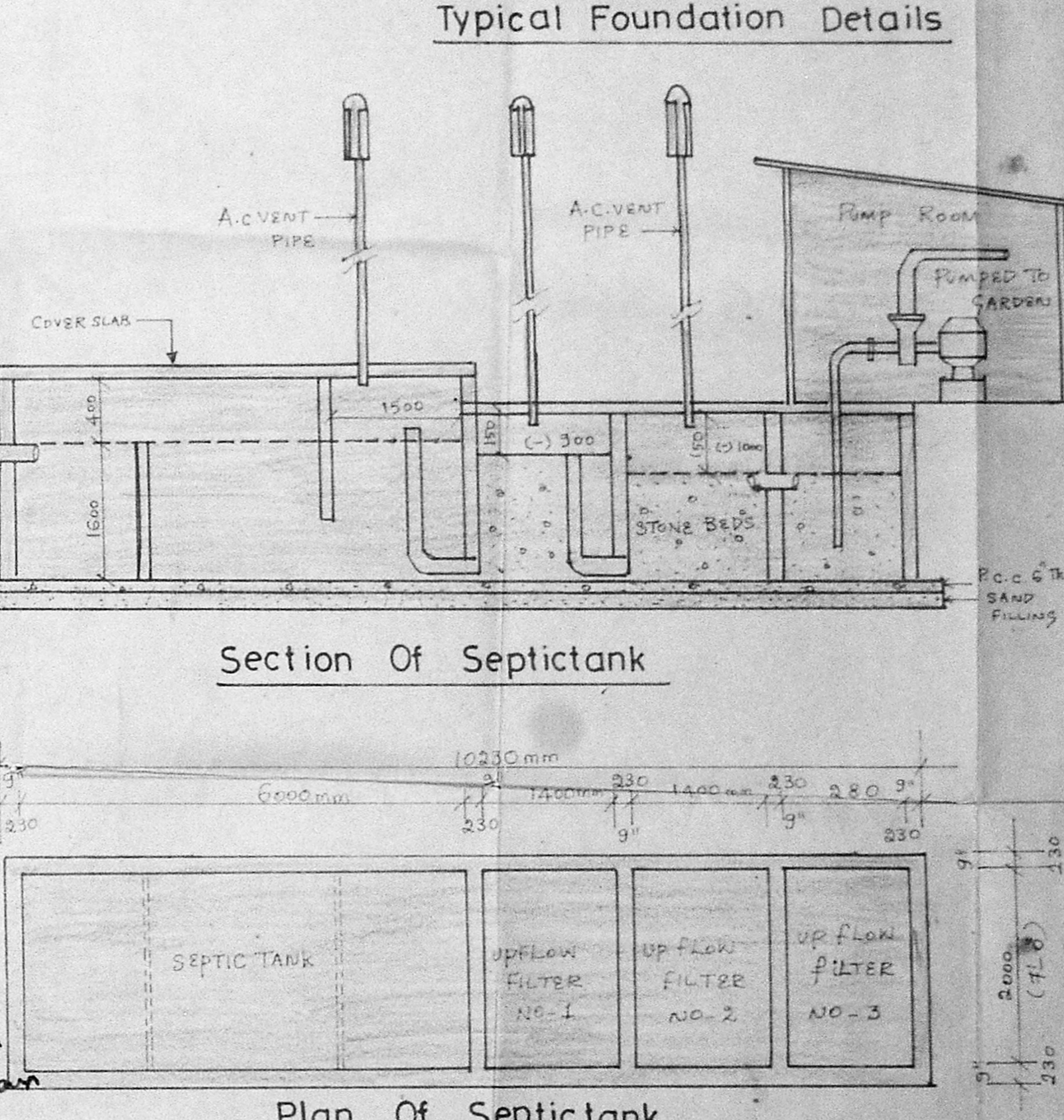

Section Of Septic Tank

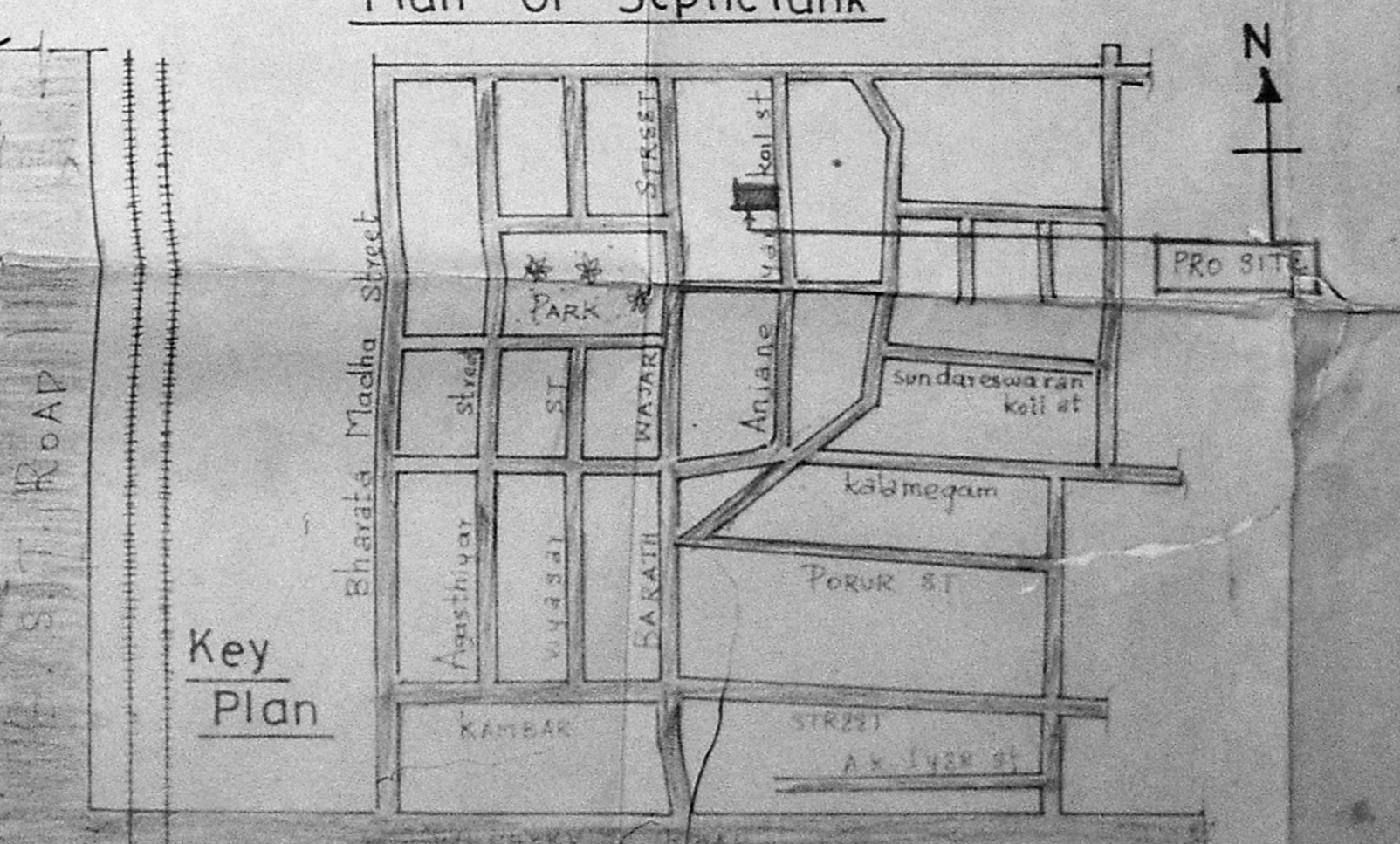

Plan Of Septic Tank

Plan Showing The Proposed Construction Of Residential Flat In Plot No.92, In S.No. 333A1/A1, Of Door.No.19, Anjanevar Koil Street, Of V.No.173, Selaiyur Village, Saidapet Taluk, Chengalpet M.G.R. District.

Reference

D	- Door	- 3'-3" x 6'-6"	- 1.00m x 1.98m
D ₁	- Door	- 3'-0" x 6'-6"	- 0.91m x 1.98m
D ₂	- Door	- 2'-6" x 6'-6"	- 0.76m x 1.98m
W	- WINDOW	- 6'-0" x 4'-0"	- 1.83m x 1.22m
W ₁	- WINDOW	- 4'-0" x 4'-0"	- 1.22m x 1.22m
W ₂	- WINDOW	- 4'-0" x 3'-0"	- 1.22 x 0.91m
V	- VENTILATOR	- 3'-0" x 2'-0"	- 0.91 x 0.61m

ALL JOINTERY IN WELL SEASONED WOOD

Area Details

Ground Floor (Including Common area)	First & Second Floor (Including Common area)		
Flat no	Area	Flat no	Area
1.	455	1.	455 + 125 = 580
2.	454	2.	454 + 104 = 558
3.	454	3.	454 + 104 = 558
4.	455	4.	455 + 125 = 580
Total	1818	2 X 9276 = 4562	

Plot area = 4606 sq.ft (COR) 428 m²
 Total plinth area = 6370 sq.ft
 Plot coverage = 39%
 F.S.I = 1.35%

Colour Index

Exg Road shown thus	[Symbol]
Prop Work shown thus	[Symbol]
Boundary line shown thus	[Symbol]
Demolition work shown thus	[Symbol]
DRAINAGE LINE shown thus	[Symbol]

Staircase Details

WIDTH	- 3'-0"	- 0.91m
TREAD	- 0'-10"	- 0.25m
RISE	- 0'-7"	- 0.18m

Owner: S. D. Durai Pandian (owner of attorney holder)

S. D. Durai Pandian
 B.E., A.M.I.E., P.E. Arch.
 Chartered Engineer, Valuer, Industrial Case Insp.
 Registered Architect, Temple Engineer
 Licensed Surveyor, Corporation of Madras.
 14, Sri Vinayak, Phone: 61263.
 Kilpauk Garden Colony Extra.
 MADRAS - 600 010.

Licensed Surveyor